Slektstre: Johanne Andreasdt. Ulla
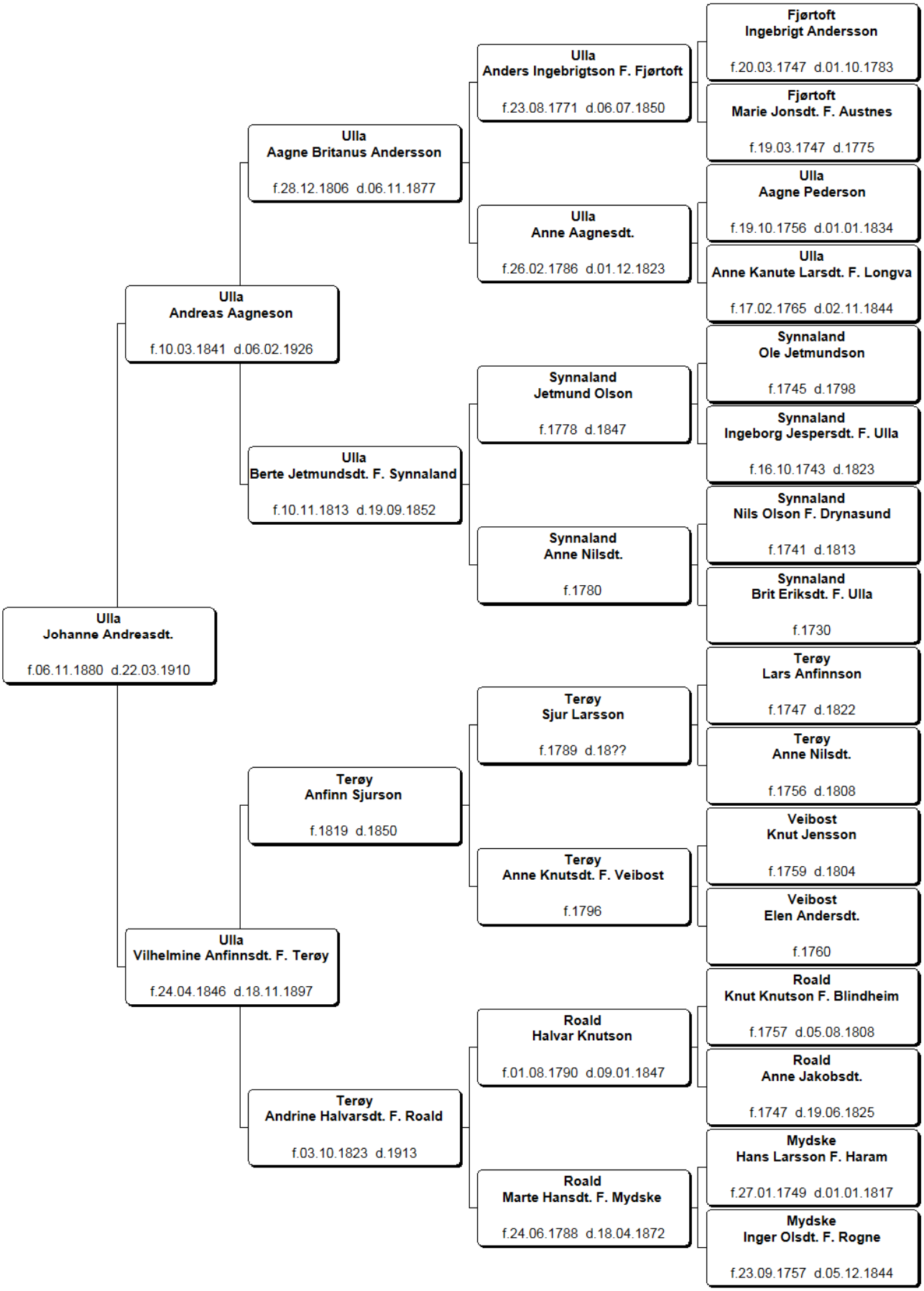
Dato: 20.01.2008